Bergmann associates
architects // engineers // planners

rev. 10/2/2013

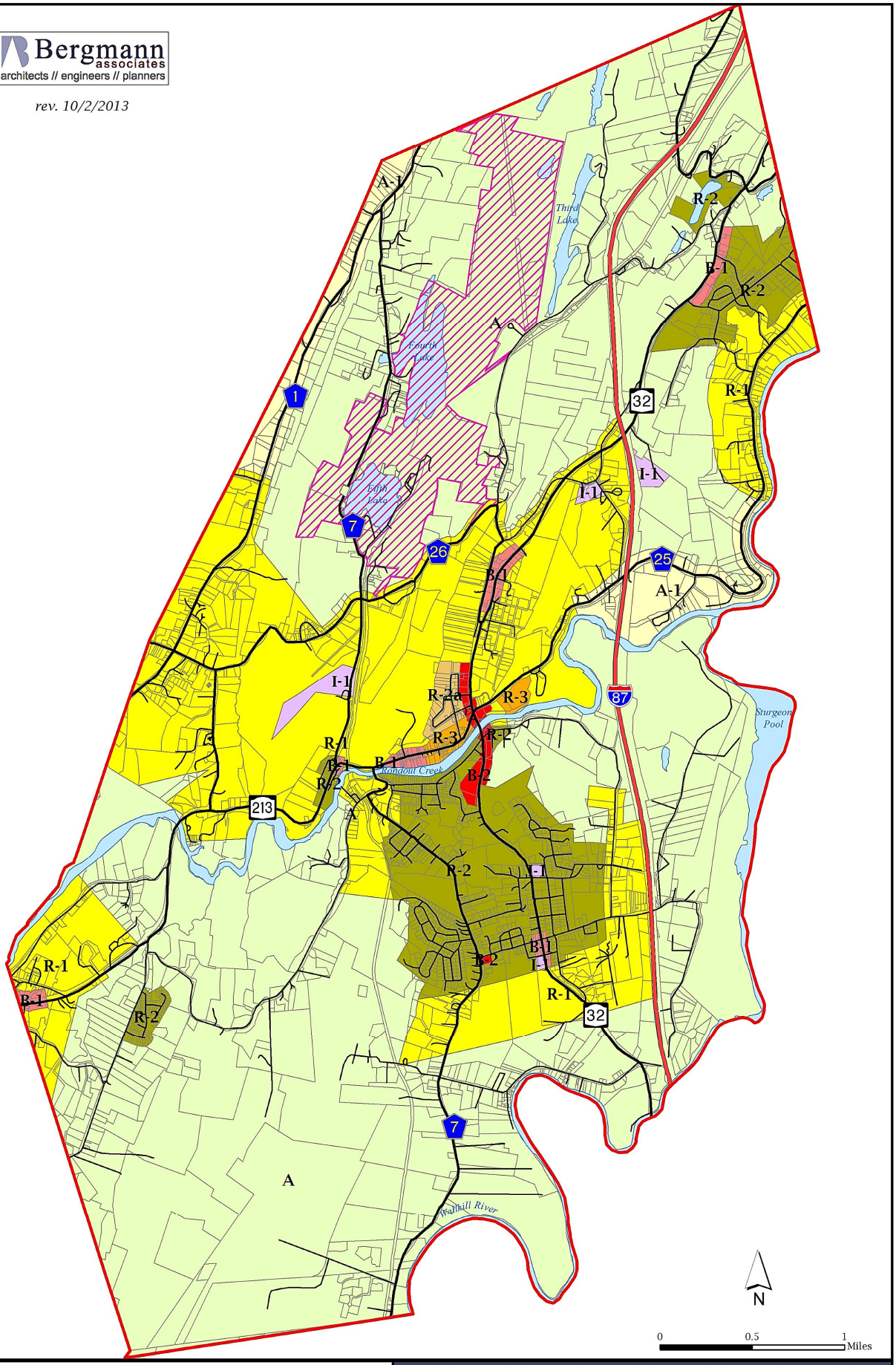

Legend

- Binnewater Lakes Planned Conservation Development Area
- B-1 - General Business
- B-2 - Business
- I-1 - Light Industrial
- A - Residence
- A-1 - Trailer
- R-1 - Residential
- R-2 - Residential
- R-2a - Residential
- R-3 - Residential

Zoning

Town of Rosendale, Ulster County, NY